



GALAXY GROUP

(Aluminium & Glass Industry LLC)





Galaxy Group

P.O Box No: 16962, Ajman – UAE

P.O Box No: 48403, Dubai – UAE

Email: info@galaxygroup.com

www.galaxygroupin.com



Galaxy Group of Companies

Galaxy Aluminium & Glass Industry LLC
Architectural Aluminum & Glass Facades
P.O Box No: 16962, Ajman, UAE
Tel: +971 6 7483781, Mob. +971 52 8434349
Email: info@galaxygroupin.com
www.galaxygroupin.com

Galaxy Aluminium Glass Industry LLC
Architectural Aluminum & Glass Facades
The One Tower, Barsha Heights
PB No: 48403, Dubai, UAE
Mob. +971 52 8 43 43 49
Email: info@galaxygroupin.com
www.galaxygroupin.com

Galaxy Kitchen & Trading FZCO
P.O Box No: 1813, SIT Tower, Silicon Oasis,
Dubai UAE
Tel: +971 4 3330617: Fax: +971 4 3337103
Email: info@galaxygroupin.com
www.galaxygroupin.com

Max Lubricants & Oil Ind. LLC
Sharjah, UAE
Mob. +971 52 8434349
Email: info@galaxygroupin.com
www.galaxygroupin.com

Introduction

Galaxy Aluminium & Glass Industry LLC established in the year of **2006** at

Ajman, Our last 14 years journey for the better service to upcoming demand in specialized architectural aluminium and glass products. Our head office is located in SIT tower at Dubai Silicone Oasis.

Our prime business is designing, manufacturing and installation of all types of Aluminium, Glass, ACP facades. Within a short span of time Galaxy aluminium has completed many prestigious projects in UAE and GCC which includes government, residential, commercial buildings, offices and villas.

The company has been managed by highly qualified and experienced team coupled with latest machineries and equipments.

We are committed to provide quality service to meet our client's satisfaction, as well as ensure that our quality products shall meet the market requirements.



Company Address:

Galaxy Aluminum & Glass Industries LLC

PO Box No: 16962,
Ajman, UAE.

Registrations:

Trade License: P/Copy Attached
Industrial License: P/Copy Attached
Chamber of Commerce Registration: P/Copy Attached

Factory:

PB # 16962 – Ajman
Tel: 06-7483781, Fax: 06-7483782
Mob: 052 8 43 43 49

Dubai Branch:

PB NO: 25865,
Dubai,
Tel: 04-3330617
Email: info@galaxygroupin.com
Http://: www.galaxygroupin.com

Our Bankers:

CBD Bank, Ajman
Emirates Islamic Bank, Dubai

PROFILE:

Galaxy Aluminum & Glass Industry LLC was established in 2006, based in new Industrial Area, Ajman, UAE addressing the needs of the growing construction industry and providing high quality standards in Aluminum & Glazing Works.

Galaxy Aluminum & Glass Industry LLC has carved a niche in the market place and is now amongst the leaders in Aluminum and Glass works in the United Arab Emirates, for more than 12 years of experience with an enviable reputation of efficiency and reliability. Since its inception the company has dealt with many reputable organizations, Consultants as well as main contractors. We are committed to offering highest quality service to our clients.

In Dubai, we are registered as **Galaxy Aluminum Glass Industry LLC, P.O.Box 48403, Dubai.**

Professional Services

Our company provides professional services on Villas, Buildings (Commercial / Residential), and Shopping Malls on the following fields:- **Aluminum Cladding, Office Partitions, Aluminum Doors & Windows, Curtain Wall , Structural & Frameless Glazing system, Skylights, Pergolas, Aluminum Handrails, etc.**

OUR VISION:

Providing the highest service standards to our clients; ensuring career opportunities to our employees and continuous support to our society.

OUR VALUES

Customer Oriented

We understand that customers' need come first.

We build long-term relationship with customers.

Quality

Completion ahead of time.

We use only materials of superior quality.

We are equipped with machineries and equipment's to provide a quality end products to all our clients.

We are maintaining a system of quality procedures.

We provide and assign Project Managers to each project to ensure quality control, schedule maintenance, budget control, and a safe and efficient work in site.

Innovation

Through state-of-the-art technology and information systems we continuously update our database.

MACHINERY & EQUIPMENT:

- ❖ Single Head CNC Machine
- ❖ Single Head ACP Cutting Machine
- ❖ Punching Tools
- ❖ Cutting Machine
- ❖ Milling Machine
- ❖ End Milling Machine
- ❖ Welding Machine
- ❖ Bending Machine
- ❖ Bench Drilling Machine

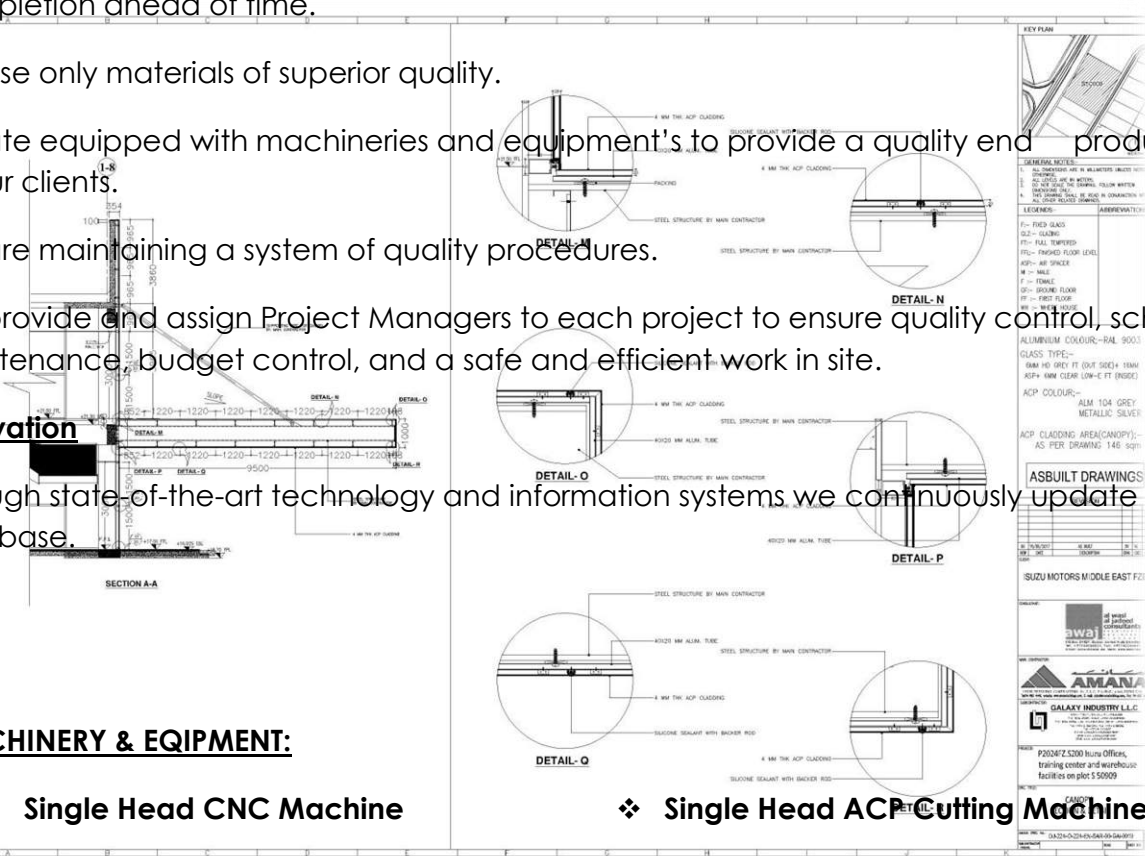



رخصة صناعية
Industrial License

تفاصيل الرخصة / License Details

License No.	812442	رقم الرخصة
Trade Name	GALAXY ALUMINIUM GLASS INDUSTRY LLC - DUBAI BRANCH	الإسم التجاري
Legal Type	Branch of Company Registered in other emirates	الشكل القانوني
Expiry Date	07/08/2021	تاريخ الإصدار
D&B D-U-N-S® No	0	رقم الرخصة الأم
Register No.	رقم المسجل التجاري	عضوية الغرفة
	تاريخ الإنتهاء	Issue Date
	الرقم العالمي	Main License No.
	رقم المسجل التجاري	DCCI No.
		08/08/2018
		812442
		307760

الأطراف / License Members

Share / الحصص	Role / الصفة	Nationality / الجنسية	Name / الإسم	No. / رقم الشخص
100.00%	Co. Owner / مالك الشركة	United Arab Emirates / امارات	جالاكسي لصناعة الألمنيوم والزجاج ذ.م.م	725540
	Manager / مدير	India / الهند	BAUU KUMAR KUNIYL	497024

نشاط الرخصة التجارية / License Activities

Building Metal Products Manufacturing

صناعة الأشغال المعدنية للمباني

العنوان / Address

Phone No	تليفون	P.O. Box	صندوق بريد
Fax No	فاكس	Parcel ID	رقم القطعة
Mobile No	هاتف متنحرك		ملك الالينس للتأمين (شركه مساهمه عامه - 1-2-3-4-5-7 مكتب رقم بالمرفقات-استدانة

الملاحظات / Remarks

Print Date: 20/08/2020 12:18 تاريخ الطباعة Receipt No. 13304017 رقم الإيصال

يمكنك الآن تجديد رخصتك التجارية من خلال الرسائل القصيرة أرسلي رقم الرخصة إلى 6969 (دو/اتصالات) للحصول على إذن الدفع
Now you can renew your trade license by sending a text message (SMS). Send your trade license number to 6969 (Du/ Etisalat) to receive payment

وثيقة إلكترونية معتمدة وصادرة بدون توقيع من دائرة التنمية الاقتصادية لإمراجعة صحة البيانات الواردة في الرخصة بوجه زيارة الموقع www.dubaided.gov.ae
Approved electronic document issued without signature by the Department of Economic Development. To verify the license kindly visit www.dubaided.gov.ae



Industrial License / رخصة صناعية

Regular License - رخصة عادية

License No. 44602 رقم الرخصة



ACC No. 43160 رقم القعدة

Register No. 35908 رقم السجل التجاري

License Details		Renew License / تجديد رخصة		تفاصيل الرخصة	
Trade Name	GALAXY ALUMINIUM & GLASS INDUSTRY/L.L.C			اسم التجاري	جالاكسي لصناعة الألمنيوم والزجاج/ذ.م.م
Legal Form	Limited Liability Company			شكل القانون	شركة ذات مسؤولية محدودة
	Expiry Date: 2021-09-30 تاريخ الانتهاء			Issue Date: 2006-09-04 تاريخ الاصدار	

Passport / رقم الجواز	Nationality / الجنسية	Manager Name / اسم المدير
5967780	الهند India	باجو كومان كونيال BAJUKUMAR KUNYAL

Activities	الأنشطة
Building/Metal Products Manufacturing	صناعة الأشغال المعدنية المياني

صندوق البريد P. O. Box	تاريخ انتهاء عقد الإيجار Contract Expiry Date	اسم المؤجر / Lessor	العنوان / Address
16962		محمد خليفة بن سكين	مبنى رقم 8 عجمان الصناعية Exhibition-Showroom No. 8, Ajman Industrial

Errp No. رقم الوثيقة	Voucher Date. تاريخ الاصدار	Voucher No. 30162658 رقم الاصدار
	2020-08-17	

Print Date 2020-08-19 تاريخ الطباعة



Approved electronic document issued without signature by the Department of Economic Development. To verify the license kindly visit www.ajmanded.ae

وثيقة إلكترونية معتمدة وصادرة بدون توقيع من دائرة التنمية الاقتصادية - عجمان. لمراجعة صحة البيانات الواردة في الرخصة برجاء زيارة الموقع الإلكتروني www.ajmanded.ae



الإمارات
THE EMIRATES



سلطة واجهة دبي للسيليكون
Dubai Silicon Oasis Authority

Trade License

رخصة تجارية

License No.:	1274	رقم الرخصة:	
Licensee :	Galaxy Kitchen Trading FZCO	صاحب الرخصة:	جالكسي كيشن تريننج ش م ح
Trade Name :	Galaxy Kitchen Trading FZCO	الإسم التجاري:	جالكسي كيشن تريننج ش م ح
Authorized Manager:	Santhosh Kumar	المدير المسؤول:	سانتوش كومار
Address :	DSOA-SIT TOWER-1-113 Dubai Silicon Oasis Dubai - UAE	العنوان:	DSOA-SIT TOWER-1-113 واجهة دبي للسيليكون دبي - الإمارات العربية المتحدة
Issue Date :	14/08/2014	تاريخ الإصدار :	14/08/2014
Valid Till :	13/08/2021	صلاحة لغاية:	13/08/2021
Type Of Activity :		نوع النشاط:	
Dosmetic Kitchen & Fixture Trading		تجارة المطبخ المنزلية	
Dubai Silicon Oasis Authority		سلطة واجهة دبي للسيليكون	



Approved electronic document issued by Dubai Silicon Oasis Authority and doesn't require signature. To verify, scan the QR code or visit:

<http://dsoa.aif.com/y65e1aov>

وثيقة إلكترونية مصادقة مساندة بواسطة سلطة واجهة دبي للسيليكون
لا تحتاج إلى توقيع. للتأكد الرجاء مسح الاستجابة السريعة أو زيارة
الموقع التالي:

صلاحة سلطة واجهة دبي للسيليكون فقط وتحتج للشروط عند الإيجار والقوانين ونوائح سلطة واجهة دبي للسيليكون

Valid for Dubai Silicon Oasis and subject to the term of the Lease Agreement, Laws, Regulations & Notices of
Dubai Silicon Oasis Authority



ملحق أسماء الشركاء / Partners Names



رقم الرخصة License No. **44602**

تفيد دارة التنمية الاقتصادية - عجمان بان الرخصة التي تعمل الاسم التجاري

تفاصيل الرخصة License Details		اسم التجاري Trade Name	
Trade Name	GALAXY ALUMINIUM & GLASS INDUSTRY/L.L.C	اسم التجاري	جالاكسي لصناعة الألمنيوم والزجاج/ذ.م.م
Legal Form	Limited Liability Company	الشكل القانوني	شركة ذات مسؤولية محدودة
Expiry Date	2021-09-30 تاريخ الانتهاء	Issue Date	2006-09-04 تاريخ الاصدار

Role / الوظيفة	Passport / رقم الجواز	Nationality / الجنسية	Member Name / اسم صاحب الترخيص
شريك Partner - Shareholder	88809022	الإمارات العربية المتحدة United Arab Emirates-The UAE	سلطان حميد علي حميد الشامسي SULTAN HUMAD ALI HUMAD ALSHAMSI
شريك Partner - Shareholder	15067780	الهند India	باجو كومار كونيال BAJU KOMAR KUNYAL

Passport / رقم الجواز	Nationality / الجنسية	Manager Name / اسم المدير
15067780	الهند India	باجو كومار كونيال BAJU KOMAR KUNYAL

تاريخ المراجعة Fees Date 2020-08-19

صدرت هذه الشهادة مع الرخصة المذكورة بتاريخها أعلاه بكون أدنى مسؤولية تجاه حقوق الغير



Approved electronic document issued without signature by the Department of Economic Development. To verify the license kindly visit www.ajmanded.ae

وثيقة إلكترونية معتمدة وصادرة بدون توقيع من دائرة التنمية الاقتصادية - عجمان. لمراجعة صحة البيانات الواردة في الرخصة رجاء زيارة الموقع الإلكتروني www.ajmanded.ae



غرفة عجمان
AJMAN CHAMBER

شفاوة نينجيل عفتوتنا

رقم العضوية 43160
نوع الرخصة صناعية
رقم رخصة 44602

ان غرفة تجارة وصناعة عجمان بناء على قانونها رقم (1) لسنة 1977 م

قد سجلت

جالاكسي لصناعة الألمنيوم والزجاج/ذ.م.م

GALAXY ALUMINIUM & GLASS INDUSTRY/L.L.C

لممارسة النشاط

صناعة الأتجار المعدنية لمباني

الفئة	الفئة الثالثة
الشكل القانوني	شركة ذات مسؤولية محدودة
تأسست بتاريخ	06/09/2006
تاريخ الاصدار	30/09/2020

تاريخ الانتهاء 30/09/2021

غرفة تجارة و صناعة عجمان

09/19/2020



www.ajmanchamber.ae



شهادة تسجيل لضريبة القيمة المضافة في الامارات العربية المتحدة
Certificate of Registration for Value Added Tax in the United Arab Emirates

The Federal Tax Authority certifies that the entity below is a registered person for Value Added Tax in the UAE
تشهد الهيئة الاتحادية للضرائب أن الجهة التالية مسجلة لضريبة القيمة المضافة في الامارات العربية المتحدة

Full Arabic legal name	<u>جالاكسي لصناعة الألمنيوم والزجاج/ذ.م.م</u>	الاسم القانوني الكامل باللغة العربية
Full English legal name	<u>GALAXY ALUMINIUM & GLASS INDUSTRY L.L.C</u>	الاسم القانوني الكامل باللغة الانجليزية
Registered address	<u>BUILDING 11, PLOT 0285, UNIT 8, FLOOR G, NEW INDUSTRIAL AREA AJMAN, NEW INDUSTRIAL AREA AJMAN, AJMAN, Ajman, United Arab Emirates, 16962, +971503186563</u>	العنوان المسجل
Tax Registration Number	<u>100336266000003</u>	رقم التسجيل الضريبي
Effective Registration Date	<u>01/01/2018</u>	تاريخ التسجيل الفعلي
First VAT Return Period	<u>1 Jan 2018 – 30 April 2018 and quarterly thereafter</u>	فترة أول إقرار لضريبة القيمة المضافة
VAT Return due date	<u>28th day following the end of the VAT return period</u>	تاريخ استحقاق إقرار ضريبة القيمة المضافة
Start and end dates of Tax periods:	<u>1 Feb to 30 Apr, 1 May to 31 July, 1 Aug to 31 Oct, 1 Nov to 31 Jan</u>	بداية ونهاية الفترات الضريبية

يرجى التأكد من صحة تفاصيل الشهادة. يجب إبلاغ الهيئة الاتحادية للضرائب في حال تغيير الاسس التي حصلت فيها على رقم التسجيل الضريبي الخاص بك.

Please check that the details on this certificate are correct. You must inform the Federal Tax Authority of any change on the basis of which you obtained your Tax Registration Number.



Issuing Date:

17/01/2018

تاريخ الإصدار



استثمر في الشارقة
invest in Sharjah

رخصة صناعية
Industrial License



تفاصيل الرخصة License Details

Issue Date	2014/02/19	تاريخ الإصدار	License No.	721354	رقم الرخصة
Expiry Date	2021/02/18	تاريخ الانتهاء	Registration No.	156184	رقم المسجل
Trade Name	MAX LUBRICANTS & OIL IND.LLC		الاسم التجاري: مكس لصناعة الشحوم وزيوت التزيق ذ.م.م		
Legal status	Limited Liability Company		الشكل القانوني: شركة ذات مسؤولية محدودة		

أطراف الرخصة License Members

الحصص	الصفة	رقم الهوية / الجواز	الجنسية	اسم المستثمر	رقم المستثمر
Shares	Type	ID/Passport No.	Nationality	Investor Name	Investor No.
	شريك	784197405293198	الإمارات	طارق سالم إبراهيم سالم المزروع	10710
	شريك	J5967780	الهند	بهاجو كوسار كونيال	4733361
	شريك	G3313588	الهند	كريشنا برامسا راماداس شيتي	4733362

أنشطة الرخصة أنشطة الرخصة

الشركة المصنعة صناعية الشارقة - خلف شارع الإمارات أرض مسورة ملك احمد عبدالله الانصاري

رقم الهاتف المتحرك: 0503186563
صندوق البريد: 35461



تاريخ الطباعة: 2017/05/17
رقم المستخدم: 43407

This document is official. It doesn't need to be stamped or signed.
To view license details please visit SEDD web site: www.sedd.ae
Distribution of flyers is strictly prohibited in public and residential areas. Distribution is allowed through

هذه الوثيقة رسمية ولا تحتاج لتوقيع أو ختم.
لتفحص من تفاصيل الرخصة يرجى زيارة موقع الوزارة www.sedd.ae
يمنع توزيع النشرات في الأماكن العامة والأحياء السكنية. التوزيع مسموح فقط عن طريق المندوبين المرخصين.

Products List

Aluminium Division

Aluminium Thermal Break/Non Thermal Break systems

Sliding Windows

Mechanical/Automatic Doors

Sky Light, Pergolas, Barrel Volts & Domes

Openable Windows

Aluminium Openable & Demountable Partitions

Double/Single Glazing Windows

Structural Glazing Works – 2Way & 4 Way systems

Frameless Door

Dome With Stained Glass

Hinged/Swing/Sliding Doors

Sectional Over Head Doors see through Poly Carbonate Shutters

Balcony/Staircase/Ramp Railings

Sand Trap Louvers, A.C. Grills, Gas Enclosures, Louvered Doors

Aluminium Security Grills

Custom Built Aluminium Fabrications Viz. Display panels, Shower doors etc.

Rolling Shutters (Manual & Automatic)/Automatic barriers



Sliding Windows

Sliding Doors

Turn & Tilt Windows

Hinged Doors

Partitions

Sky lights

And all other kind of UPVC works

Glass Division

Frameless Glass Partition with Doors

Double Glazing, Glass polishing & Notching

Frameless doors

Sky light with Stained Glass

Glass decorative Railings

Kitchen Division

Alum. Profile with HPL Shutters Kitchen cabinets & Wardrobes

Alum. Profile With Post form shutters kitchen cabinets & wardrobes

Cladding Divisions

Aluminium Composite Panel Cladding on wall, Column Cladding

Stainless Steel Cladding on Columns, Stainless Steel Cladding on Canopy



PRODUCT RANGE & SERVICE

Curtain walling system - 2-way, 4-way structural glazing.

- Aluminium thermal break/ non thermal break Sliding/ Hinged/Fixed/ Pivoted Windows and Doors.
- Double Glazing, glass polishing & Notching.
- Aluminium composite panel cladding
- Security Glazing, Armoured Glazing, Aqua decorative glazing.
- Skylights, Pergolas, glazed conservatories, Barrel volts, Domes, entrance and roof canopies –S.S &aluminium.

Stainless steel cladding.

- Decorative stainless steel works & S.S Facade decorative elements.
- Aluminium & Stainless Steel Staircase Railings & Balconies.
- Glass decorative railings
- Space frame entrance structures- glazed & non glazed.
- Custom Built Aluminium Fabrications Viz. Display Panels, Shower Doors Etc.
- Aluminium Openable / Demountable Partitions.
- Aluminium Security Grills, Entrance Gates, enclosures, Louvered Doors Etc.
- Sand Trap Louvers, A.C Grills Etc.

Rolling shutters, Automatic barriers.

Kitchen Cabinets: Alum. Profile carcass with H.P.L /post-form/ PVC shutter kitchen cabinets with marble/granite/solid surface worktops.

All other interior solutions

ORGANIZATION CHART

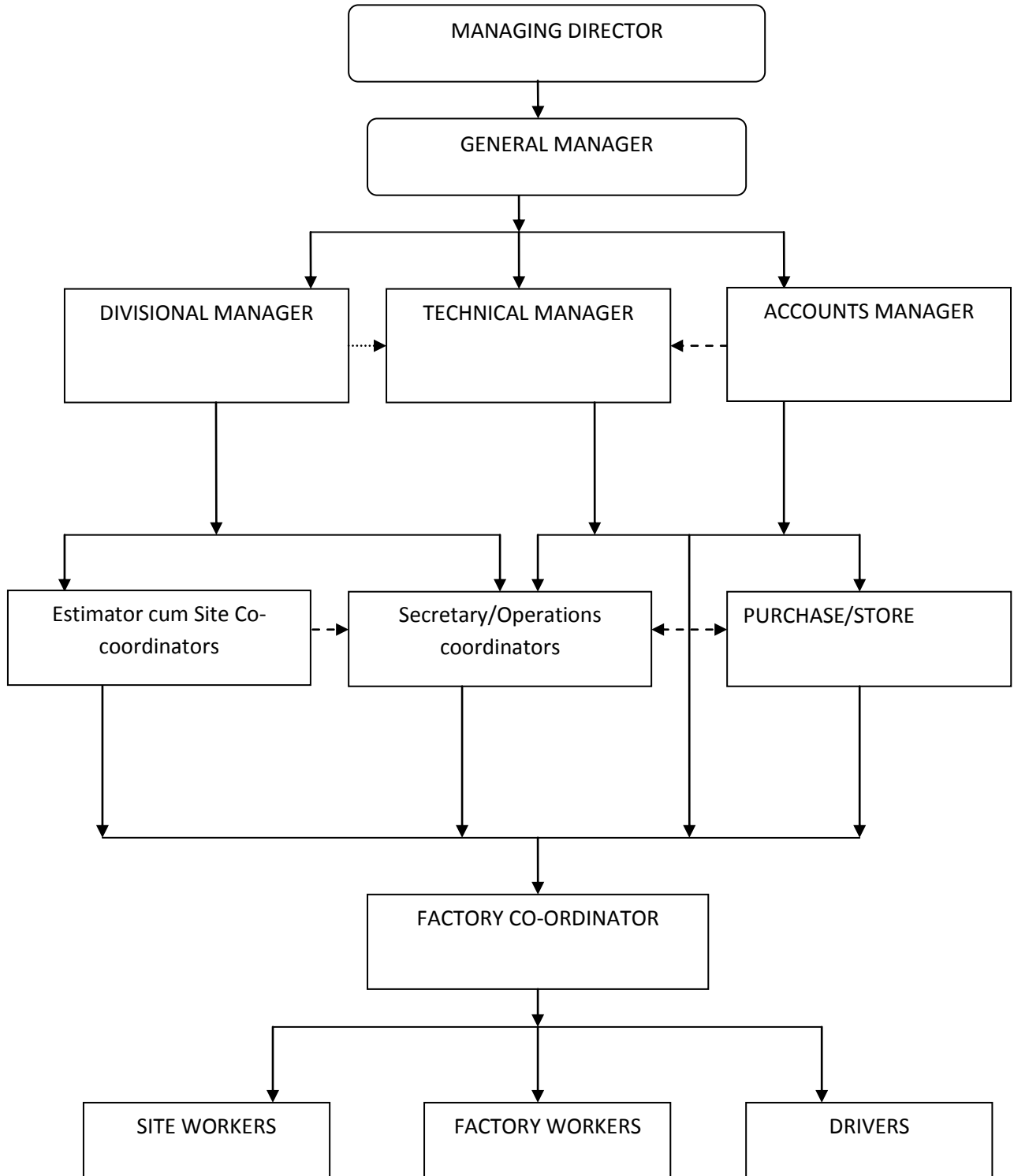

STAFF STRENGTH

GENERAL MANAGER - 1

DIVISION MANAGER – 1

TECHNICAL MANAGER- 1

PRODUCTION MANGER - 1

SALES MANAGER - 1

ACCOUNTS MANAGER - 1

PURCHASER - 1

DESIGNER - 1

RECEPTION- ADMIN. - 1

PRO - 1

Q/C - 1

DRIVERS - 3

PRODUCTION SUPERVISOR - 2

MACHINE OPERATORS - 4

FABRICATORS - 10

HELPERS - 10

SITE ENGINEERS – 2

SITE SUPERVISORS - 3

SITE FITTERS - 20

SITE HELPERS - 20

VEHICLES - 6

QUALITY ASSURANCE

GALAXY Aluminium & Glass Industry L.L.C-'s stringent quality control standards and quality assurance systems cover all work process right from procurements, processes, fabrication and installation. The company's quality policy is directed towards total customer satisfaction with on-time delivery schedules and other design and functional requirements. The company's quest for excellence is a constant pursuit, with a commitment to develop newer systems and better products. Foreseeing the vital role that Aluminium systems would play in the 21st century world, we invested in technology and quality assurance, working towards a position of undisputed leadership of Aluminium fabrication Industry.



QUALITY CONTROL PROCEDURES

- We are procuring raw material from specified Aluminium extrusions locally & internationally.
- Specified surface metal coating finishes by JOTUN approved applicators in U.A.E.
- Glass & Accessories thru suppliers from approved manufacturer's relevant certificates of Origins.
- Aluminium Extrusions are inspected by the Store Supervisor to ensure the length, type and also the correct shape without twists, bends. (verifies the alloy specifications and certificates)- Visual inspection
- Send for powder coating to Approved applicators of Jotun Powder coating. Under the supervision of Store Supervisor.
- Powder coated material received to the factory sub store will be Inspected for the colour and coating defects by the Factory storekeeper - Visual inspection.
- Profiles are cleaned and rapped with protection tape to prevent from scratches.
- Profiles are cut to required length using Double Miter Saw.
- The cut length sizes are verified– By the Line inspector.
- Milling is done as per the templates and verified for the exact fitting of accessories- n by the Line Inspector.
- The Frame and shutters are assembled by the fitters and sizes and assemblies are verified by the Factory charge hand.
- Glass sizes are crosschecked and verified by Glass Division Supervisor.
- Final Inspection of the Glass Aluminium frames, shutters and accessories by the Q.A/Q.C Inspector.
- Transported to site and stacked at site with wooden/ PVC packing at bottom and polystyrene sheets in between the panels.
- Site Installation of Frame, shutter and Glass – Inspected by Site in charge.
- Inspection after Silicon and fixing of accessories - Site Foreman and Site Engineer.
- Final Cleaning and Handing Over.

WE ARE ASSOCIATING WITH :-



Modification Works at the Logistics Complex Facility Plot No. WE-37-Dubai South, Dubai, UAE
Drawing & Documents Transmittal

To : Galaxy Industry LLC.	Transmittal		Date
Attention : Baiju Kiran	Amana: DJ-254-P-GAW-OP-TRS-0001-00	18-Jul-2018	
Cc :			

TYPE OF DOCUMENT		Reference List	
<input type="checkbox"/> Reports	<input type="checkbox"/> Plans, Schedules & Procedures	Specification	:
<input type="checkbox"/> Certificate & NOC Original	<input type="checkbox"/> Charts etc.	BOQ Reference	:
<input type="checkbox"/> Calculation	<input checked="" type="checkbox"/> Others (Commented Shop Drawing)	Attachment	:

Attachments of Document			
<input type="checkbox"/> Technical Data	<input type="checkbox"/> Test Reports	<input type="checkbox"/> Copy of Specification	<input type="checkbox"/> Letters/ Guarantees
<input type="checkbox"/> Compliance Statement	<input type="checkbox"/> Calculation	<input type="checkbox"/> Certificates	<input checked="" type="checkbox"/> Others (Drawing)

Actions: Review & Comments Appropriate Action Info & Records Other (Specify)

S.No	Document No.	Rev	Description	Discipline	Issued for
1	DJ-254-O-EN-SAL-00-GAW-0001	00	Elevation-1	Civil	Info/Action
	DJ-254-O-EN-SAL-00-GAW-0002	00	Elevation-3	Civil	Info/Action
	DJ-254-O-EN-SAL-00-GAW-0003	00	SCHEDULE OF W-12	Civil	Info/Action
	DJ-254-O-EN-SAL-00-GAW-0004	00	DETAILS	Civil	Info/Action
	DJ-254-O-EN-SAL-00-GAW-0005	00	DETAILS	Civil	Info/Action
	DJ-254-O-EN-SAL-00-GAW-0006	00	SECTION & DETAILS	Civil	Info/Action

PM's Comments		
Issued By: Mohamad Shakeb Alam	Signature:	Date: 18-Jul-18
Received By:	Signature & Stamp	Date



Client	Consultant	Contractor
STRATA Manufacturing PJSC	Technip	Amama Steel Buildings Contracting L.L.C.

**PROJECT: STRATA Manufacturing PJSC Plant Expansion Project
(Al Ain - UAE)**

MATERIAL SUBMISSION

Document Ref No. : MDC\76438_1-AMA-ALL-GEN-PP-0006 Rev. 0

Amama Document Ref No.: DJ-202-P-202-QC-MST-0001 Rev. 00

REV	DATE	DESCRIPTION	AMANA		CONSULTANT
			PREPARED	APPROVED	
0	14-April-14	Issued for Approval	QC	PM	

Amway
[Signature]

Drawing Transmittal

To :	Tebodin Middle East Ltd.	Transmittal	Date
Attention :	Mr. Venu Gopal	Amana: D-212-F-18D-EN-DWG-007-00	08-09-2016
Cc :	Mr. Andy/ Mr. William Barber/ Mr. Harish		

Subject:
BOILER HOUSE-- Aluminum & Glass Doors & Windows

Attachments: Specify		Type of Attachments	No. of Sets
1	Drawings	D Original	
		P Print	
		C Copy	
		CD CD Rom	
		SC Soft Copy	

S.No	Document/Drawing No.	Rev	Description	Discipline	Issued for	Approval Status
1	D-212-D-212-EN-SAL-00-GAW-016	00	BOILER HOUSE- schedule D&E	EN	App	
2	D-212-D-212-EN-SAL-00-GAW-017	00	BOILER HOUSE- schedule W & S	EN	App	
3	D-212-D-212-EN-SAL-00-GAW-048	00	BOILER HOUSE LOCATION PLAN	EN	App	
4	D-212-D-212-EN-SAL-00-GAW-049A	00	BOILER HOUSE Details	EN	App	
5	D-212-D-212-EN-SAL-00-GAW-049B	00	BOILER HOUSE Details	EN	App	

Labelled Pathy - Sr. Project Manager Signature: _____ Date: 01-05-16

Consultant Comments:



Refer the attached comments.

TEBODIN MIDDLE EAST LTD.	
Project No.:	30387.40
Review Code	
<input type="checkbox"/> Code 1	Rejected (Revise and resubmit)
<input checked="" type="checkbox"/> Code 2	Comments as noted (Work may proceed subject to compliance with and incorporation of comments)
<input type="checkbox"/> Code 3	No comments (Work may proceed)
<input type="checkbox"/> Code 4	Information only (Accepted for information only)
<small>Note: This Approval does not relieve contractor from agreement obligations</small>	
Signature & Date	
Name:	

For Consultant: Anu K. Murali / Pradeep Signature: _____ Date: 15-05-2016

Consultant PM's Comments

For Consultant Signature: _____ Date

Amana Receiver's Signature & Stamp Date

* Approval Status:
Code 1 - Rejected (Revise & Resubmit), Code 2 - Comments as noted (work may proceed subject to compliance with and incorporation of Comments),
Code 3 - No Comments (Proceed Work), Code 4 - Information Only

PROJECT TITLE: P20472.0106 - Isuzu Offices, Training Centre & Warehouse Facilities on plot No. 230001 in JAFZA		Document / Drawing Transmittal			
PROJECT CODE: 0001 0106, TRAINING CENTRE & WAREHOUSE FACILITIES ON PLOT NO. 230001, JAFZA					
To:	Mr. Al Wael Al Jaber Consultant (AWAC)	Transmittal No:	000106/0106/00000001		
Attention:	Mr. Jay Sankaranarayanan	Date:	08-JUL-17		
Subject:	Shop Drawings for Aluminium Schedule	AWAC:	000106/0106/00000001		
TYPE OF DOCUMENT		Reference List			
<input type="checkbox"/> Prequalifications	<input type="checkbox"/> Material Submittal	Specification:			
<input type="checkbox"/> Reports / Certificates	<input type="checkbox"/> Charts, Plans, Schedules & Procedures	BOQ Reference:			
<input checked="" type="checkbox"/> Drawings	<input type="checkbox"/> Others	Drawing Ref:			
Attachments of Documents					
<input type="checkbox"/> Technical Data	<input type="checkbox"/> Test Reports	<input type="checkbox"/> Copy of Specification	<input type="checkbox"/> Utility Schedule		
<input type="checkbox"/> Compliance Statement	<input type="checkbox"/> Sample Test	<input type="checkbox"/> Certificate	<input type="checkbox"/> Drawings		
Attachments of Documents		Attachments:	Soft Copy - 2 Hard Copies		
No.	Sequence/Drawing No.	Description	Description	Quantity	Status
1	01-204-O-204-EN-048-00-04-0088	00	Schedule Door & Fixed Curtain Wall	04	Approved
2	01-204-O-204-EN-048-00-04-0087	00	Schedule Window & Fixed curtain wall	04	Approved
3	01-204-O-204-EN-048-00-04-0089	00	Schedule Door & Windows	04	Approved
4	01-204-O-204-EN-048-00-04-0086	00	Schedule Glass Partition	04	Approved
5	01-204-O-204-EN-048-00-04-0085	00	Schedule Glass Partition & Window	04	Approved
6	01-204-O-204-EN-048-00-04-0080	00	Section - AA & Details of Glass Partition	04	Approved
7	01-204-O-204-EN-048-00-04-0089	00	Details	04	Approved
8	01-204-O-204-EN-048-00-04-0090	00	Details	04	Approved
9	01-204-O-204-EN-048-00-04-0091	00	Details	04	Approved
10	01-204-O-204-EN-048-00-04-0092	00	Details	04	Approved
11	01-204-O-204-EN-048-00-04-0093	00	Details	04	Approved
12	01-204-O-204-EN-048-00-04-0094	00	Details	04	Approved
13	01-204-O-204-EN-048-00-04-0095	00	Details	04	Approved
14	01-204-O-204-EN-048-00-04-0096	00	Details	04	Approved
15	01-204-O-204-EN-048-00-04-0098	00	Details	04	Approved
16	01-204-O-204-EN-048-00-04-0097	00	Walk Top, Section & Elev View	04	Approved
17	01-204-O-204-EN-048-00-04-0094	00	Walk Way Section-CC & Details	04	Approved
18	01-204-O-204-EN-048-00-04-0095	00	Walk Way Section-DD & Section EE Details	04	Approved
19	01-204-O-204-EN-048-00-04-0096	00	Covered Walkway Location	04	Approved
20	01-204-O-204-EN-048-00-04-0097	00	Location Plan Ground Floor	04	Approved
21	01-204-O-204-EN-048-00-04-0098	00	Location Plan First Floor	04	Approved
22	01-204-O-204-EN-048-00-04-0099	00	Security Cabin Location Plan	04	Approved



Submitted to:	Contractor's Representative:	Signature:	Date:
Amara Steel Buildings & Contracting	Mr. P.H. N. Taha M.Tok	<i>[Signature]</i>	08-JUL-17
COMMENTS: - comments for door, window & curtain wall provided on 22.02.2017 - AWAC Report the comments on walkway copy.			
REGISTERED SIGNATURE: <input type="checkbox"/> Approved as submitted <input checked="" type="checkbox"/> Approved as noted, corrected & printed <input type="checkbox"/> Rejected & the submitter notified accordingly Signature: <i>[Signature]</i> <input type="checkbox"/> Approved Date: 22/2/2017 & 16/3/2017.			
EMPLOYEE COMMENTS:			
For EMP:	Project Manager:	Signature:	Date:
EMPLOYER'S COMMENTS:			
For JAFZA ENGINEERING DEPT:	Project Manager:	Signature:	Date:

08/02/2017



Dear Sir / Madam,
 For any enquiry, you may contact
 our registration office at the following
 address:
 www.obe.ae



PREQUALIFICATION APPROVAL REQUEST

Company : Mc Dermott Middle East

Contractor : Amana

Subcontractor : Hard Precast Solutions

Subcontract #: _____

Project ID : DJ-187

PQL NO : DJ-187-P-OBE-EN-PQL-0003 Rev.: 00

For Resubmittal Only

Transmittal Ref : DJ-187-P-OBE-OP-TR8-0032-00

Client Letter Ref: _____

Date : 10-07-2013

Date: _____

APPROVAL REQUESTED FOR : Aluminium & Glass

Manufacturer/ Supplier : Galaxy Industries

Country of Origin : UAE

LOCATION WHERE USED

Superstructural works

	Prepared By	Reviewed By	Approved By
Signature			
Name		Ahmad Issa	Raymond Devery
Designation		PE	PM

CLIENT / CONSULTANT COMMENTS:

Code A: Approved
 Code B: Approved with Comments
 Code C: Rejected (Review & Resubmit)
 Code D: For Information

REMARKS : Approved

محمد بن عبد الله المعمور
 محمد بن عبد الله المعمور
 محمد بن عبد الله المعمور - U.A.E.

Signature:

Mohammed

Date:

22/7/2013



AMANA Contracting & Steel Buildings

MATERIAL SUBMITTAL SHEET

Project Ref EC031	Contractor AMANA CONTRACTING & STEEL BUILDINGS	No. MS/EC031/00055
To: King Consultant (Original)	cc: AFG-RE Document Control (1 Copy) AFG-RE Project Manager (1 Copy)	Rev 00
Material Description/Location Material Submittal on Aluminum Profiles, Ironmongery & Fixings.		Building No. 2, 3, 4 & 5
		Submital Issue Date 19-Dec-2011
		Response Requested By: 02-Jan-2012
We confirm that the material hereby submitted is suitable for the conditions of use and conform to the contract specifications and all applicable codes, standards and statutory requirements. We confirm that no variation in the contract sum is implied or claimed by this submittal sheet. Acceptance of this material submittal does not alter in any way whatsoever our contractual or common obligations and responsibilities. Where the submittal is in any way in variance with the specification, such variations must be identified and brought to the attention of the Engineer or Engineer's representative on this form. The Engineer's acceptance will be evaluated if such variations are not identified.		Signed 
		Enclosure <input type="checkbox"/> Drawing <input checked="" type="checkbox"/> Sample <input checked="" type="checkbox"/> Literature <input type="checkbox"/> Compliance Statement <input type="checkbox"/> Other
		Contract Specification Clause Ref:
SPECIFIED		PROPOSED
MFR AGENT	Engineering Aluminium, Dubai.	Galaxy - Aluminium & Glass, Ajman, UAE.
MAKE/MODEL	UAE make	UAE Make.
CAPACITY/ SIZE	As per Drawing.	As per drawings
NOTICE OF COST VARIATION		REASON FOR ALTERNATIVES
COMMENTS <i>Please refer comments on continuation sheet.</i>		
		
		
RETURNED TO CONTRACTOR: DOCUMENT STATUS		
CONSULTANT / ENGINEER'S REPRESENTATIVE DATE RECEIVED	A: Work may proceed	C: Issue and Resident Work may not proceed
SIGNATURE 	B: Issue and resident work may proceed subject to incorporation of changes indicated	D: For Information Only - Review not required
DISTRIBUTION: From Consultant - To: Contractor (Original) Engineer - To: AFG-RE Document Control Employer's Rep. - AFG-RE Project Manager		
IMPORTANT: Permission to proceed does not constitute acceptance of design details, calculations, analyses, test methods or materials developed or selected by the contractor / supplier and does not relieve contractor / supplier from full compliance with contractual obligations.		
CONSULTANT / ENGINEER'S REPRESENTATIVE		
Signature 		Date 09/01/12

~~05/01/2012~~

4:23 PM



Material Submittal Form

Section A. Submittal Details

Specified Material Deviation

Project Name: Warehouse Phase II DIC	Project Number: DJ - 218	Location: Dubai Industrial City	Submittal Reference: DJ-218-P-CHS-OP-MAT-0045	Rev: 01
Date of Submittal: 18.08.2016		Sub-Contractor: N/A		
Consultant: CHSS Engineering Consultants	Main Contractor: Amana Steel Building & Contracting LLC		Spec. Reference:	
Trades/Services: <input type="checkbox"/> Architectural <input checked="" type="checkbox"/> Civil/Structural <input type="checkbox"/> M.E.P. <input type="checkbox"/> Other:			Attachments: <input checked="" type="checkbox"/> Catalogues <input type="checkbox"/> Drawings <input checked="" type="checkbox"/> Samples <input type="checkbox"/> Compliance Statement <input type="checkbox"/> Other:	
Material Description: Aluminium Profiles & Hardware	Rev. 00	Manufacturer: Profiles - Gulf Extrusion.	Local Representative: Galaxy Aluminium & Glass LLC.	
Specified Material / Make:	Country of Origin (Specified): N/A	Delivery Period: N/A	Required On: N/A	
Proposed Material / Make: Aluminium Profile - Gulf Extrusion Hardware - detailed on compliance statement.	Country of Origin (Proposed): UAE	Alternative Comparison: <input type="checkbox"/> Yes <input checked="" type="checkbox"/> No	Consultant Approval Letter Ref. No.: N/A	
Reason for Deviation: N/A		Time & Cost Implications: N/A		

Part A	<input checked="" type="checkbox"/> Cover Sheet
Part B	<input checked="" type="checkbox"/> Project Specification <input type="checkbox"/> Spec. Compliance Statement <input type="checkbox"/> Original Catalogue
Part C	<input checked="" type="checkbox"/> Product Data Sheet / Schedules <input type="checkbox"/> Calculations & Test Results <input type="checkbox"/> Supplementary Drawings
Part D	<input type="checkbox"/> Supplementary Design Data <input type="checkbox"/> Supporting Documentation (for deviations)
Part E	<input type="checkbox"/> References <input type="checkbox"/> Certificates & Certifications

Section B. Material Submittal Attachment Details (tick as applicable)

AMANA:	
Name: Rakun Adnan Ibrahim (Sr. Project Manager)	Signature: Date: 18-08-16



Section C. Approval Details

Consultant		
Status	Comments	Authorized Signature
<input type="checkbox"/> Approved (A) <input checked="" type="checkbox"/> Approved as Noted (B) <input type="checkbox"/> Rejected - resubmit (C)	<i>No objection for the proposed aluminium profiles * Subject to final color and accessories selection by Client.</i>	Lead Consultant: Resident Engineer:
TAMDEEN & EM Technical Reviewer		
Status	Comments	Authorized Signature
<input type="checkbox"/> No Objection <input type="checkbox"/> No Objection w/ comments <input type="checkbox"/> Objection	APPROVED AS NOTED	Technical Reviewer:
The above review / comments do not in any way imply acceptance of material / equipment installation / performance and do not in any way absolve the contractor's responsibility of fulfilling the contractual obligation and consultant's responsibility of fulfilling the design & supervision liability requirements.		
TAMDEEN & EM Project Manager		
Status	Comments	Authorized Signature
<input type="checkbox"/> No Objection <input checked="" type="checkbox"/> No Objection w/ comments <input type="checkbox"/> Objection	RECEIVED 2 AUG 2016	Project Manager:
Materials rejected must be resubmitted for approval with all requested documents & data. Contractor remains fully responsible for approved materials under terms and conditions of the contract.		

Note: For submittals requiring TAMDEEN & EM review, consultant approval status shall reflect TAMDEEN & EM approval status.
Note: If there are additional comments, please use continuation sheet.

15/8/16 10:00am AMV



PROPOSED DISTRIBUTION WAREHOUSE, G+2 OFFICES & EXTERNAL WORK

Drawing Transmittal

To	: Architectural Corner	Transmittal	Date
Attention	: Mr. Raghav Arora, Managing Director	Amana:	DJ-230-P-ARC-EN-DWG-0133-00 18-04-18
Cc	: Mr. Gagan Kapadia, Project Manager		

TYPE OF DRAWINGS

<input type="checkbox"/> Design Drawing	<input type="checkbox"/> Coordination Drawing	Company >	Galaxy Aluminium & Glass Industry LLC
<input checked="" type="checkbox"/> Shop Drawing	<input type="checkbox"/> Sketch Drawings	BOQ Reference	:
<input type="checkbox"/> Calculation	<input type="checkbox"/> Others (Mobilization Drawings)	Drawing Ref:	:

Reference List

Attachments of Drawing

<input type="checkbox"/> Architectural Drawing	<input checked="" type="checkbox"/> Structural Drawings	<input type="checkbox"/> Civil Drawing	<input type="checkbox"/> Cladding Drawings	Soft Copy	PDF & CAD
<input type="checkbox"/> Aluminium Drawings	<input type="checkbox"/> Builders Work Drawing	<input type="checkbox"/> Erection Drawings		Hard Copy	

S.No	Document/Drawing No.	Rev	Description	Discipline	Issued for
------	----------------------	-----	-------------	------------	------------

Panoramic Lift -Enclosure Drawings

01.	DJ-230-P-230-EN-SAR-01-GAI-0001	00	Panoramic LIFT-Enclosure Elevation & Plan Ground Floor	EN	APPROVAL
02.	DJ-230-P-230-EN-SAR-01-GAI-0002	00	Panoramic LIFT-Enclosure Elevation & Plan First Floor	EN	APPROVAL
03.	DJ-230-P-230-EN-SAR-01-GAI-0003	00	Panoramic LIFT-Enclosure Elevation & Plan Second Floor	EN	APPROVAL
04.	DJ-230-P-230-EN-SAR-01-GAI-0004	00	Panoramic LIFT-Enclosure Details	EN	APPROVAL
05.	DJ-230-P-230-EN-SAR-01-GAI-0005	00	Panoramic LIFT-Enclosure Details	EN	APPROVAL
06.	DJ-230-P-230-EN-SAR-01-GAI-0006	00	Panoramic LIFT-Enclosure Details	EN	APPROVAL

Projects Director : Mr. Rami Al Gamal Signature: _____ Date: _____

Project Coordinator: Mr. Edgardo J. Fortich Signature: _____

Consultant Comments: Approval Status (By Consultant)

- ensure coordination with the ID works Code A - Approved
- match ceiling and floor levels to the ID works Code B - Approved with Comments
- match brushed metal finishes to the brush finishes in the ID WORKS Code C - Not Approved/ Revise & Resubmit
- match glass to the glass used in the ID works Code D - For Information

For Consultant Signature: _____ Date: 24.4.2018.

Consultant PM's Comments: _____

For Consultant Signature: _____ Date: _____

Amana Receiver's Signature & Stamp Date: _____



SUB-CONTRACTOR APPROVAL FORM

CIVIL ELECTRICAL MECHANICAL PLUMBING FIRE

SUBMITTAL REF NO. : DJ-190-P-QHC-EN-PQL-0031-01

CLIENT : M/s DP WORLD UAE REGION, PDD
 PROJECT : (P651CU) CT2 INSPECTION FACILITY, JEBEL ALI
 FOR M/S DP WORLD - U.A.E. REGION
 MAIN CONTRACTOR : M/s AMANA STEEL BUILDING CONTRACTING



NAME OF SUPPLIER : Galaxy Industry
 NAME OF MATERIAL : Aluminum and Glass Works
 SPEC/BOQ/DWG. REF : Nil
 (Enclose Copy) : 2
 SAMPLE SUBMITTED : Nil

LITERATURE SUBMITTED : Nil

FORM SUBMITTED BY : Mohammad Badar [Signature] 3/18/2013
 MAIN CONTRACTOR Name Signature Date

FORM RECEIVED BY DPW : _____
 Name Signature Date

QHC COMMENTS : Approved
 Approved with comments : subject to M/s DPW final approval
& subject to performance at site
 Submittals is incomplete. The following is required:
@ Refer to our attached comments (Ref No: 0031-01)
@ Based on contractor Request to resubmit and further to your order to disburse @ subject to final approval
 Rejected, because : on 18/3/13 by M/S DPW

QHC RECD
25/3/2013

DPW REPRESENTATIVE APPROVAL : [Signature] DATE: 19/07/2018
 CLIENT'S APPROVAL : No objection DATE: 24/03/13
 DPW HEAD OFFICE APPROVAL : _____ DATE: _____



FORM RECEIVED BY : _____
 MAIN CONTRACTOR Name Signature Date

Document Transmittal

To :	Abu Dhabi Polymers Ltd. Borouge	Transmittal	Date
Attention :	Mr. Allan Poole	Amana: RDC-AMN-SOX-T-358	02-Aug-2011
Cc :	Mr. Magdy Soliman Mohamed	Borouge: RDC-BDR-AMN-T-319	11-Aug-2011

TYPE OF DOCUMENT		Reference List	
<input type="checkbox"/> Prequalification	<input checked="" type="checkbox"/> Material Submittal	Specification	:
<input type="checkbox"/> Reports / Certificate	<input type="checkbox"/> Plans & Procedures	BOQ Reference	:
<input type="checkbox"/> Calculation	<input type="checkbox"/> Shop Drawings	Drawing Ref:	:

Type of Documents			
<input type="checkbox"/> Technical Details	<input type="checkbox"/> Test Results	<input type="checkbox"/> Copy of Specification	<input type="checkbox"/> Letters/ Guarantees
<input type="checkbox"/> Compliance Statement	<input type="checkbox"/> Sample Tag	<input type="checkbox"/> Certificates	<input checked="" type="checkbox"/> Civil Materials

Sr. #	Document No.	Rev	Document Class	Description	Discipline
1	300-GU-478-013200002	LO	1-For Approval	Architectural Aluminium & Glass	GU

For Amana Steen Buildings – Project Manager	Sign:	Date:
---	-------	-------

Borouge Comments:	Approval Status (By Borouge)
No comments.	<input checked="" type="checkbox"/> Code A - Approved
	<input type="checkbox"/> Code B - Approved As Noted
	<input type="checkbox"/> Code C - Not Approved, Resubmit
	<input type="checkbox"/> Code D - Information, Record
	<input type="checkbox"/> Code E - Incomplete, Resubmit

For Borouge	Sign	Date
-------------	------	------

Borouge PM's Comments	Magdy Soliman Mohamed	11-Aug-2011
-----------------------	-----------------------	-------------



For Borouge	Sign	Date
-------------	------	------

Amana Receiver's	Sign & Stamp	Date
------------------	--------------	------

CERTIFICATE OF MATERIAL APPROVAL

DJ-192-P-WCE-OP-MAT-0092.00

Date: 30.09.2013

Name of Project	PROP: G+M OFFICE and TEMPERATURE CONTROLLED STORE AT DIP, DUBAI PLOT NO. 598-1092.		Job No: DJ-192
Name of Contractor	AMANA STEEL BUILDINGS CONTRACTING LLC, DUBAI		
Materials	<u>As Specified</u>	<u>Proposed</u>	
Prequalification Aluminum Works	Not Specified	Galaxy Aluminum & Glass Industries LLC.	
Attachments	Prequalification Documents of Galaxy.		
Location/Use	Office Block & Toilet Block		
Name of Manufacturer	Galaxy Aluminum and Glass		
Name of Local Agent	Galaxy Aluminum and Glass		
Reason for Alternative Material of approval (if any)	Compliance to phase 3 design / compliance to DM/DCI/PCO regulations Submit the drawings		
Engineer/s Approval/Rejection	<u>Approval</u>		<u>Rejected Reason</u>
	Submitted by	Client Approval	Consultant Approval
			

For WINNER CONSULTANT ENGINEERING

Dated:

RECEIVED
07 OCT 2013
BY _____



   			
Material Transmittal			
To	Orbit Engineering Consultants	Transmittal No.	Date
Attention	Mr. Zaher Jubaili - Director	DU-177/MAT/CI/0187	15-Nov-11
Type of Document :		Reference List	
<input type="checkbox"/> Preparation <input checked="" type="checkbox"/> Material Submittal <input type="checkbox"/> Calculation <input type="checkbox"/> Method Statement <input type="checkbox"/> Reports / Certificates <input type="checkbox"/> Other (Specify)		Specification Ref.	
Type of Attachments :		BOQ Reference	Doors & Windows (page 28 - 31 of 61)
<input type="checkbox"/> Technical Drawings <input type="checkbox"/> Test Results <input type="checkbox"/> Copy of Specification <input type="checkbox"/> Letters / Instructions <input type="checkbox"/> Compliance Statement <input checked="" type="checkbox"/> Sample Tag <input type="checkbox"/> Certificates <input type="checkbox"/> Other (Specify)		Drawing Reference	
Distribution List			
Sr.	Document No.	Rev.	Description
			Material Submittal of Galaxy Industry - Aluminum & Glass Subcontractor on AL Curtain wall, Doors & Windows
Attachments:			
1	Sample on Curtain Wall	1	Corner Section of Curtain wall.
For Amana Steel Buildings - Project Manager		Sign	Date 15/11/2011
Orbit Comments:		Approval Status: (By Orbit)	
AS approved by client on site & final approval on mockup samples		<input type="checkbox"/> Code A - Approved <input type="checkbox"/> Code B - Approved to fabricate <input type="checkbox"/> Code C - Not Approved, Resubmit <input checked="" type="checkbox"/> Code D - Information, Record <input type="checkbox"/> Code E - Incomplete, Resubmit	
For Orbit's Project Manager		Sign	Date 3/1/12
Grandweld Comments			
For Grandweld		Sign	Date
Global Tech Comments			
For Global Tech - Project Manager		Sign	Date
Amana Receiver's Name		Stamp & Sign	Date

Color Code Filled by Amana Filled by Grandweld

Site Observation Sheet (Approved) - 2006/000 Form 001

Date: 25 April 2011



The Engineer 		The Employer 		The Contractor 	
MARS FACTORY EXTENSION PROJECT					
Document / Drawing Transmittal					
To :	MARS GCE FZE	Transmittal	Date		
Attention :	SAMI SOBHI (PM)	Amana:	DI-194-P-MRS-OP-765-01A2-00	25/02/14	
Cc :	MOHAMMAD NASSAR (PE)				
TYPE OF DOCUMENT			Reference List		
<input type="checkbox"/> Prequalification	<input type="checkbox"/> Material Submittal	Specification	:		
<input type="checkbox"/> Reports / Certificate	<input type="checkbox"/> Charts, Plans, Schedules & Procedures	BDQ Reference	:		
<input checked="" type="checkbox"/> Calculation	<input checked="" type="checkbox"/> Others (Electrical Drawings)	Drawing Ref:	:		
Attachments of Document					
<input type="checkbox"/> Technical Data	<input type="checkbox"/> Test Reports	<input type="checkbox"/> Copy of Specification	<input type="checkbox"/> Letters/ Guarantees		
<input type="checkbox"/> Compliance Statement	<input type="checkbox"/> Sample Tng	<input type="checkbox"/> Certificates	<input checked="" type="checkbox"/> Others (Electrical Drawings)		
S.No	Document/Drawing No	Rev	Description	Discipline	Issued for
1	DJ-194-O-194-MNE-DSL-00-GA1-0201	00	Schedule of Aluminium Doors & Windows	EN	Approval
	DJ-194-O-194-MNE-DSL-00-GA1-0202	00	Schedule of Aluminium Doors & Windows	EN	Approval
	DJ-194-O-194-MNE-DSL-00-GA1-0203	00	Schedule of Aluminium Doors & Windows	EN	Approval
	DJ-194-O-194-MNE-DSL-00-GA1-0301	00	General Details of Aluminium Windows	EN	Approval
	DJ-194-O-194-MNE-DSL-00-GA1-0302	00	General Details of Aluminium Windows	EN	Approval
	DJ-194-O-194-MNE-DSL-00-GA1-0303	00	General Details of Aluminium Windows	EN	Approval
	DJ-194-O-194-MNE-DSL-00-GA1-0304	00	General Details of Aluminium Windows	EN	Approval
			Signature:	Date: 25-02-2014	
Client / Consultant Comments:				Approval Status (By Consultant)	
<p style="text-align: center;"><i>approved as comments</i></p> <p>① AD1 (GWS) → was (GWS)</p> <p>② Area2, near → Remove the middle frame</p> <p><i>the glass should be one piece</i></p>				<input type="checkbox"/> Code A - Approved	
				<input checked="" type="checkbox"/> Code B - Approval with Comments	
				<input type="checkbox"/> Code C - Not Approved/ Revise & Resubmit	
				<input type="checkbox"/> Code D - For Information	
For MARS		<i>N. Nassar</i>	Signature:	Date: 2/3/2014	
MARS PM's Comments					
For MARS		Signature:		Date:	
Amana Receiver's		Signature & Stamp		Date:	
Corrections or comments made relative to submittals during this review do not imply the contractor's non-compliance with the contract requirements and specifications. This check is only for review of general conformity with design concept of the project and general compliance with the information given in the contract documents.					





On Going Projects

SL NO	PROJECT	Contractor
1.	Al Maya International FZCO National Industries Park at Dubai	AMANA
2.	DB Schenker- Office building with warehouse @ DWC	AMANA
3.	G+14 Office building, RAK	Horizon Contracting



Completed Projects

S/N	PROJECT NAME	CONTRACTOR	CONSULTANT	PROJECT VALUE
1	G+14 Office building, RAK	Horizon Contracting RAK.	Orbit Consultant	7.2 M
2	G+4+12 Twin Tower, Residential Building at RAK	Al Nuaimi Contracting	Gulf Engineering consultants	8.5 M
3	G+10 Commercial Building	Al Nuaimi Contracting	Al Ajmi Consultant	6.3 M
4	G+10 R AK Chamber of commerce Building	Al Nuaimi Contracting	International Eng. Consultant	4.7 M
5	G+8 Residential- Marina, Dubai	Delta Contracting	Arch group	4.8 M
6	Mcdermot G+4 office building	Amana	OBE Architects	2 M
7	Grandweld G+3 office building	Amana	Orbit consultant	3 M
8	G+6 Residential Building RAK	Horizon Contg	Golden Arrow Consultg	2.15 M
9	G+1 Villa at Al Warqa	Al HashmiContg	Al MujassamConsltg	1.75 M
10	G+1 Villa at Al Warqa	Eminent Contg	Golden Square Consulting	0.6 M



Completed Projects

11	G+6 Residential Building Ajman	Jessour Contracting	AJ consultant	1.6 M
12	B+G+1 Commercial building at Al Warqa	Delta contracting	Al waha consulting	2.9 M
13	Nakheel Office Building	Nakheel	Nakheel	0.3 M
14	Palm Jumairah Trunk crown	Shinryocorp Japan	Hyder consulting	1.2 M
15	G+1 Water & Elec 7 Building RAK	Al Shams cont	Hisham Cosul.	1.9 M
16	Grease plant at JAFZA Jabel Ali	AMBB	ADT	1.6 M
17	Barge Suit for Doha Land	TURNER	Mac Stylo	2 M
18	Rhabilitation Centre	Sterling		4.00 M
19	Sky light at Grand Moove Hotel	By the Owner	M/S Adnan Saffarini	0.9 M
20	G+3 Building at Bur Dubai	M/s Eminent Contracting	Al Emarah Al Kalijia	1.42 M



Project:	DB Schenker –DWC , Dubai
Contractor:	Amana steel building Contracting
Consultant:	DCM International
Project Value:	3.8 Million



Project:	RSA Talke - DWC, Duabi
Contractor:	Amana Steel Contracting
Consultant:	OBE Architects
Project Value0:	1.7 Million



Project:	SOUQ amazon company, DWC - Dubai
Contractor:	Amana Steel Contracting
Consultant:	GEO
Project Value:	1.2 Million



Project:	G+8 Residential- Marina, Dubai
Contractor:	Delta Contracting
Consultant:	Arch group
Project Value:	4.8 Million



Project:	G+4+12 Twin Tower, Residential Building at RAK
Contractor:	Al Nuaimi Contracting
Consultant:	Gulf Engineering consultants
Project Value:	8.5 Million



Project:	G+7 Hotel Building, Dubai
Contractor:	Delta Contracting
Consultant:	Design Centre
Project Value:	2.7 Million



Project:	G+10, Resi.bldg.,Al Majaz
Contractor:	Al Watba Contractor
Consultant:	Gulf Sky Consultant
Project Value:	5.2 Million



Project:	G+10 R AK Chamber of commerce Building
Contractor:	Al Nuaimi Contracting
Consultant:	International Engineering Consultants
Project Value:	4.7 Million



Project:	DSO Buildings
Contractor:	GCC
Consultant:	QHC
Project Value:	2.9 Million



Project:	G+10 Commercial Building
Contractor:	Al Nuaimi Contracting
Consultant:	Al Ajmi Consultant
Project Value:	6.3 Million



Project:	G+6 Residential Building Ajman
Contractor:	Jessour Contracting
Consultant:	AJ Consultants
Project Value:	1.6 Million



REDINGTON GULF FZE

OFFICES and WAREHOUSE - PLOT NO. 30902 - JAFZA, DUBAI



Offices: JAFZA, Dubai, UAE
 Tel: +971 4 3000000
 Fax: +971 4 3000004
 Email: info@orion.ae
 www.orion.ae

Project:	Redington gulf FZE - Jafza, Dubai
Contractor:	Amana Steel
Consultant:	ORION Engineering Consultant
Project Value:	2.3 Million



Project:	ISUZU MOTORS MIDDLE EAST FZE
Contractor:	Amana Steel
Consultant:	Al Wasl Al Jadeed Consultants
Project Value:	2.5 Million



Project:	FAMCO
Contractor:	Amana Steel
Consultant:	KLING Consulting
Project Value:	1.9 Million



Project:	Mc Dermott
Contractor:	Amana Steel
Consultant:	OBE Architects
Project Value:	2 Million



Project:	EMIRATES FLIGHT CATERING CO. STORAGE
Contractor:	Amana Steel
Consultant:	ARTEC Architectural & Engineering Consultants
Project Value:	3.6 Million



Project:	Tamdeen- DIC Dubai
Contractor:	Amana steel
Consultant:	Consultant HSS (A Company incorporated under UAE Civil Law)
Project Value:	1.6 Million



Project:	Grad weld Ship Yard- Maritime City, Dubai
Contractor:	Amana Steel
Consultant:	Orbit Engineering consultants
Project Value:	3 Million



Project:	Unilever
Contractor:	Amana Steel
Consultant:	TEBODIN Middle East
Project Value:	3.4 Million



Project:	GAC – DWC, Dubai
Contractor:	Amana Steel
Consultant:	ALIGN Engineering Consultants & Interior Design
Project Value:	2.8 Million



Project:	IRSHAD – Abu Dhabi Petroleum Ports Operating Co.
Contractor:	Masood Bergum
Consultant:	Masood Bergum
Project Value:	1.2 Million



Project:	Standard Carpet Factory and office- DIC, Dubai
Contractor:	Amana Steel
Consultant:	Winner Consultant Engineering
Project Value:	1.7 Million



Project:	Techno Mak office building – Hamiriya freezone, Sharjah
Contractor:	MakStylo
Consultant:	MAK Interiors
Project Value:	1.7 Million



Project:	Office Building at Sharjah
Contractor:	RAQ Contracting
Consultant:	
Project Value:	0.6 Million



Project:	Diesel Technic at JAFZA
Contractor:	Amana Steel
Consultant:	OBE Consultants
Project Value:	2.1 Million



Project:	Grease Plant- warehouse with office building , Jafza
Contractor:	AMBB Contracting
Consultant:	ADT
Project Value:	1.6 Million



Project:	G+1 Commercial building at Al Warqa
Contractor:	DELTA Contracting
Consultant:	Al Waha consulting
Project Value:	2.9 Million



Project:	Global Shipping &Logistics LLC
Contractor:	Amana Steel
Consultant:	Winner consultant Engineering
Project Value:	0.9 Million



Project:	Government Water & Electricity offices at RAK (4 Buildings)
Contractor:	Al Zeem Building Contracting
Consultant:	Emco Engineering Consultants
Project Value:	1.9 Million



Project:	G+5 Residential Building RAK
Contractor:	Horizon Contracting
Consultant:	Middle East Consultants
Project Value:	0.7 Million



Project:	G+1 Villa at Al Warqa
Contractor:	Eminent Contracting
Consultant:	Golden Squire
Project Value:	0.6 Million



Project:	DUBAI Marina, Yatch Club
Contractor:	Zoomlux
Consultant:	DMYC
Project Value:	0.3 Million



Project:	Mascut Marina
Contractor:	Zoomlux
Consultant:	Waves, Majid Al Futtaim
Project Value:	0.34 Million



Project:	Vegetable market- Awir , Dubai
Contractor:	Al Asli Steel
Consultant:	Al Asli
Project Value:	0.3 Million



Project:	DP World - Marasi Marina, Dubai
Contractor:	Septech Contracting
Consultant:	IWC International Waterfront Consultants
Project Value:	0.6 Million



Project:	Car Parking at YAS Island Abudhabi
Contractor:	ARCADIA
Consultant:	
Project Value:	0.8 Million



Project:	Bayer Pearl
Contractor:	Amana Steel
Consultant:	ALIGN Engineering Consultants & Interior Design
Project Value:	1.02 Million



Project:	Abu Dhabi Pipe Factory- DIP, Dubai
Contractor:	Monaco
Consultant:	
Project Value:	0.9 Million



Galaxy Group CORPORATE ADDRESS

Galaxy Aluminum & Glass Industry LLC

ARCHITECTURAL ALUMINUM & GLASS FACADES

PO BOX No: 48403, SIT Tower, Silicone Oasis, Dubai – UAE.

P.O Box No: 16962, New Industrial Area, Ajman – UAE.

Tel: +971 6 7483781, Mob. +971 52 8434349

Email: info@galaxygroupin.com

www.galaxygroupin.com